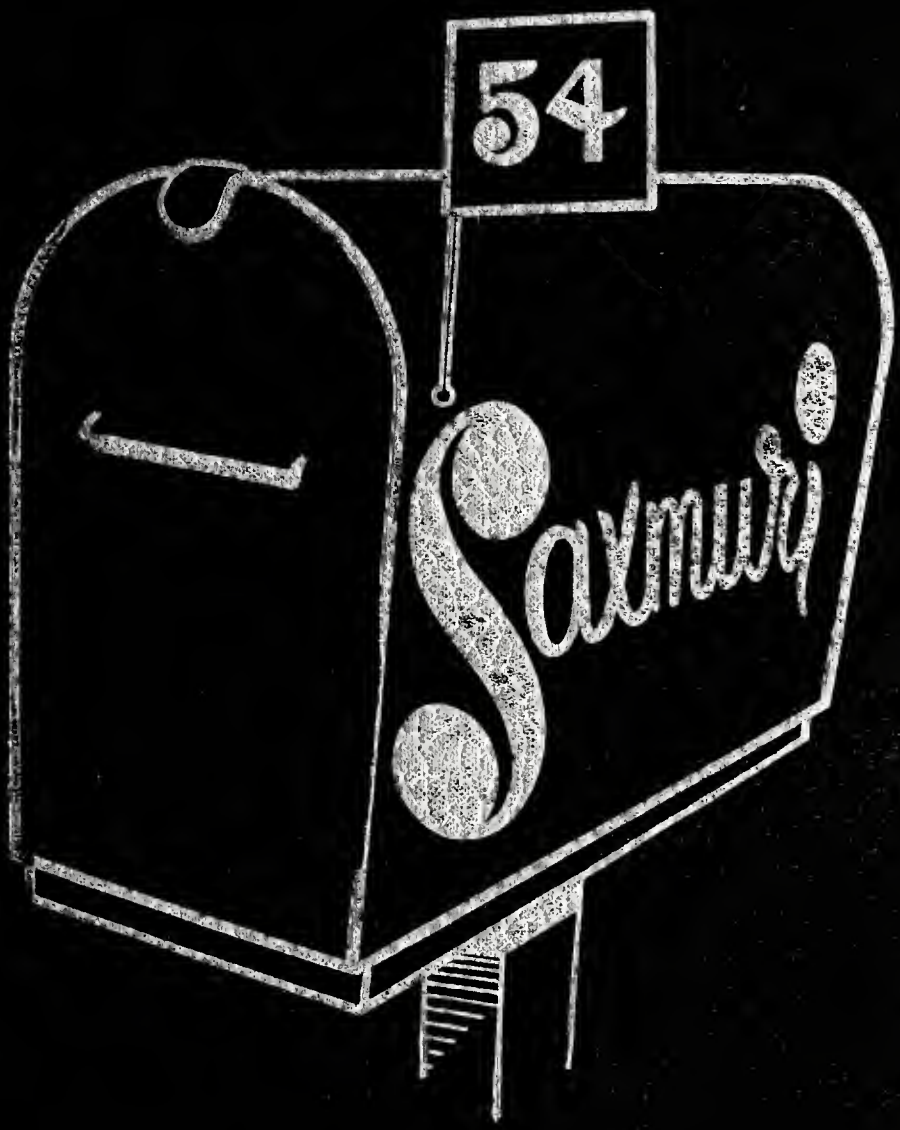
54
Saxmuri

Good Luck
to a Junior
to be.
Barbara Doan
Jr. 53-54

Lots of Luck
Nancy Crabbs
Sr. '54

GEN

ALLEN COUNTY PUBLIC LIBRARY
3 1833 01215 6813

Lucen

To a very nice sophomore girl

GENEALOGY
977.202
R53RHS
1954

Dave Welker
Junior
57

Head Eye Filly

Digitized by the Internet Archive
in 2011 with funding from
E-Yearbook.com

http://www.archive.org/details/saxmuri1954roan

Editor: Norma Colclesser
Asst Ed: Mary Ann Wood

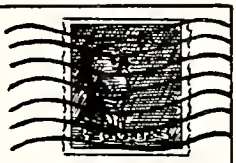

Saxmuri of '54
Jackson Twp School
Roanoke, Indiana

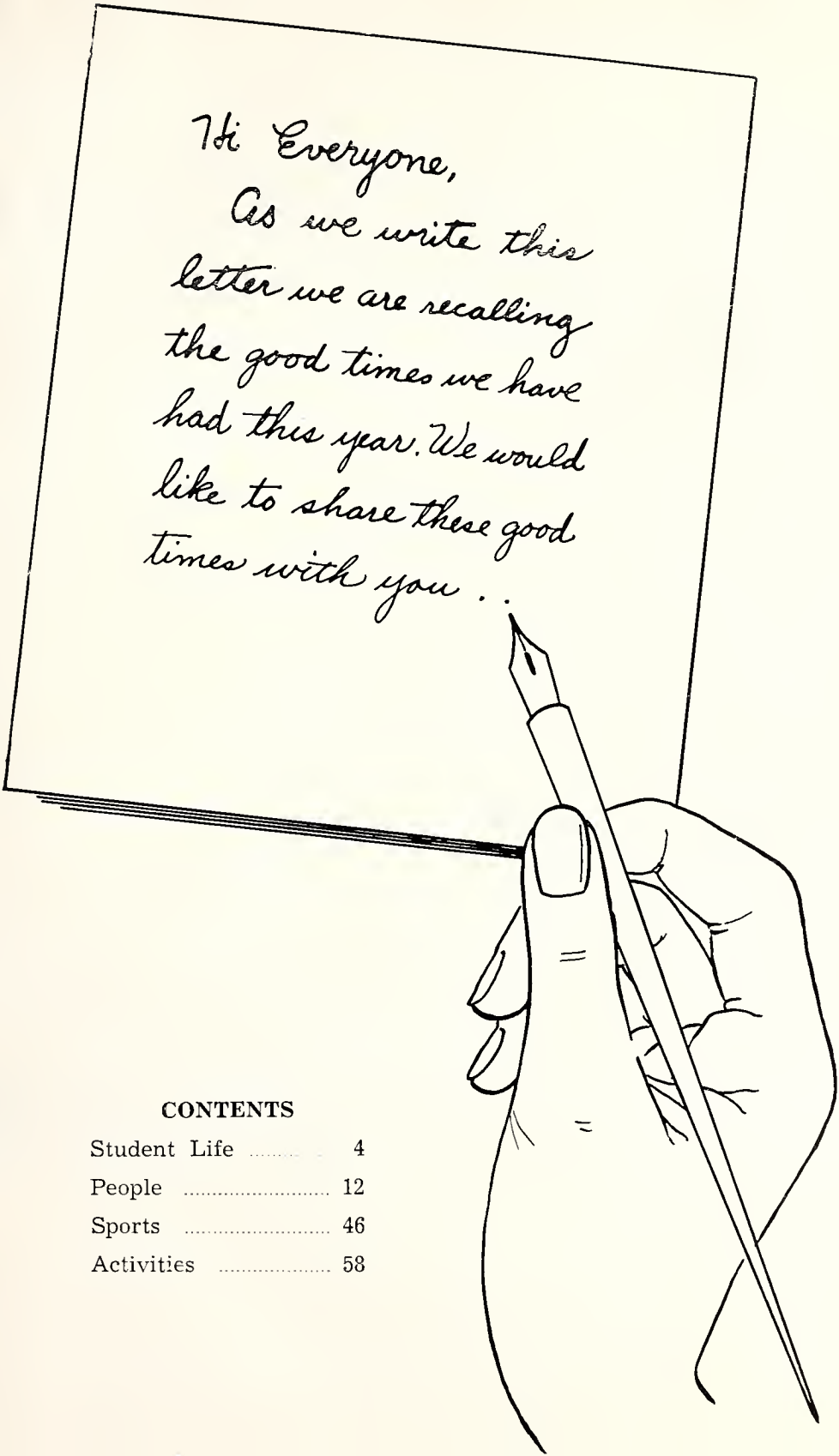

CONTENTS

Student Life 4
People 12
Sports 46
Activities 58

There were some

Picture 1: Lou Ann Schoeff, queen; Barbara Doerr, Dolores Orr, Sophomore representatives; Gary Kaufman, escort; Cheryl Caley, crown bearer; Eleanore Kissner, Junior representative at Spring Revue.

Picture 2: Sandra Patten, Nancy Crabbs, Eleanore Kissner, taken at Spring Revue.

Picture 3: Achievement Banquet.

Picture 4: Received awards for best posters of the year.

big events . . .

Ficture 1: One of the assembly programs that was sponsored by the Student Council. A Chinese magician pretending to cut off Gerry Kaufman's head.

Ficture 2: Stanley Smith at the Christmas Program.

Picture 3: Familiar scene in the study hall. Carl Ross, Jim Crawford, Ann Stabler, Donald Stephens, and Nancy Crabbs.

Picture 4: A familiar scene at the water fountain during the five minute break between periods.

Senior Class Party at the Bluffton Park.

Hallowe'en Dance, "Oh, my aching feet!"

Hallowe'en Dance sponsored by SSS.

"Just some birds from R. H. S"

There were some

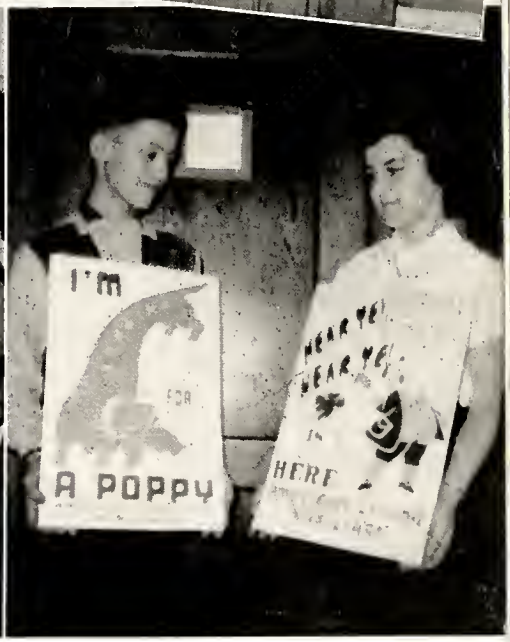

Gwilli Goff and Marlene McFarren in Washington D. C. on the Herald Press trip.

Patrol Boys: Jerry Simmons, Ernest Fisher, Dave Mercer, Larry Middleton, and Fredric Neel.

"Aren't we going places now!"

Poppy Poster Winners: Rex Paul and Sharon Smith.

little ones too . . .

Everyone helped . . .

Picture 1: Lunch Room helpers: Dolores Caston, Barbara Doerr, and Delores Orr.

Picture 2: Librarians. Marlene McFarren, DeWayne Hartley, David Welker, Beverly Hartley, Chris McKinzie, Eleanore Kissner, and Nancy Crabbs.

Picture 3: Cooks. Vivian Patten, Myrtle Crow, and Zaida Jordan.

Picture 4: School Secretary. Shirley Sontchi.

Picture 1: Reporter. Gwilli Goff

Picture 2: Shirley Sontchi, giving her oratorical speech entitled "The Constitution in Operation." Shirley won second in the county.

Picture 3: Claude Tribolet, Harold Thomas, Ralph Penney, Dale Lahr, Ed Quickery.

Picture 4: Mr. and Mrs. Pickard, our custodians.

Picture 5: Stage hands: Wayne Fratt, Fred Shatzer, John Hibbert, Robert Dolby, Ronald Beaver, Raymond Staley, Donald Stephens, Mr. Duwelius, advisor.

And we all

Hallowe'en Dance sponsored by SSS.

"Isn't this natural!"

Senior Play practice.

had fun . . .

"Wonder if they found anything good to eat?"

Winners at Achievement Banquet of 1953.

The Sophomores made money selling posters for the County Tourney. This is Jean Merckx selling Bobby Caston a poster.

Everyone worked

together . . .

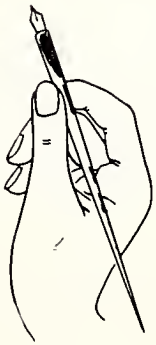

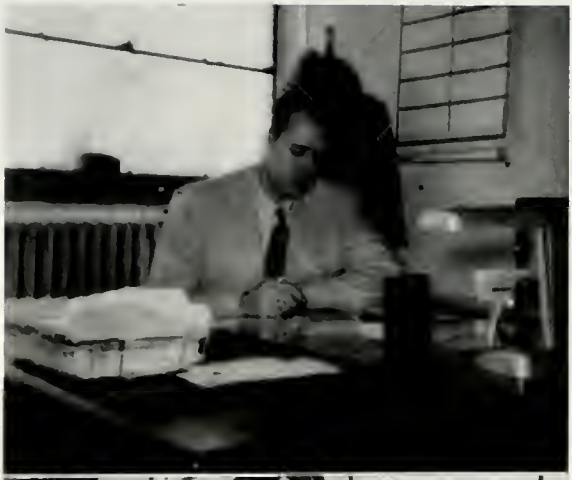

Harold A. Smith
County Superintendent

Christy L. Schoeff
Township Trustee

ADVISORY BOARD
Gerald Smith
Robert Zent
Ed Yant

Mr. Charles Hinton
Principal

The faculty advised

Our Teachers

Left to right: Milo Dinius, Jacqueline Smith, Mary Kyler, Frances Hudson, Dorothea Henning, James Duwelius, Carl Nicholas, Donald Williams, Robert Shawhan, Charles Crum, and Charles Hinton.

Charles Crum

Agriculture

Purdue University
B. S. Degree
Hobby—Wood Working

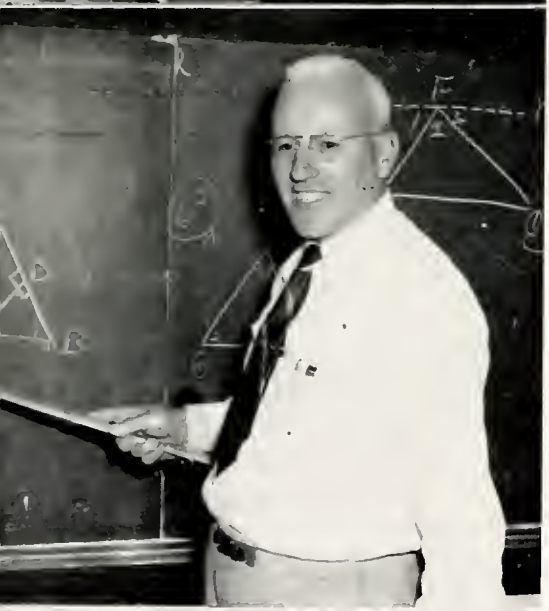

Milo P. Dinius

History

Manchester College
B. S. Degree
Hobby—Farming

Louis Durflinger

Band

University of Illinois
B. M. Degree
Indiana University
Jordan Conservatory
M. M. Degree
Hobby—Music

James Duwelius

Industrial Arts

Indiana State Teachers College
B. S. Degree
Hobby—Working with tools

Dorothea Henning

Art

Manchester College
B. S. Degree
St. Francis College
Hobby—Art and Reading

Charles Hinton

Principal - Physics

Indiana State Teachers College
B. S., M. S. Degrees
Hobby—Agriculture

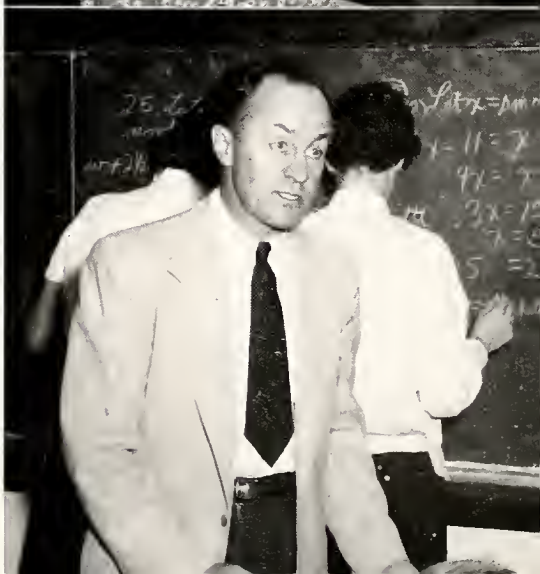

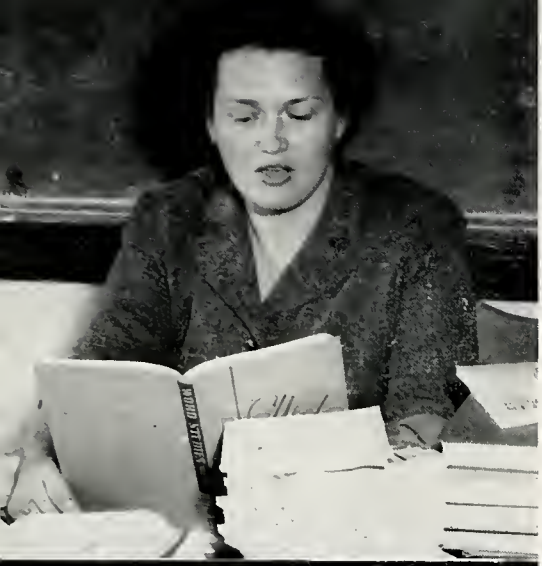

Frances Hudson

English

Ball State Teachers College
A. B. Degree
Hobby—Reading

Mary Kyler

Commerce

Findlay College
B. S. Degree
Hobby—Music, Writing Letters

Carl Nicholas

Music

Jordan Conservatory
B. M. Degree
Hobby—Music

Robert Shawhan

Coach - Government

Ball State Teachers College
B. S., M. A. Degrees
Hobby—Sports

Jacqueline Smith

Home Ec.

Purdue University
B. S. Degree
Hobby—Reading

Donald Williams

Mathematics

Huntington College
A. B. Degree
M. A. Degree, Ball State
Hobby—Collecting Stamps

Students

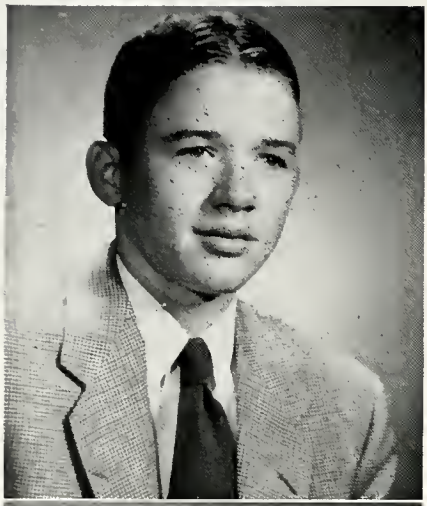

Ronald Beaver

"Brass Bones"

Yearbook staff 4; Class play 3, 4; Boys 4-H 1, 2, 3, 4; Boys 4-H officer 3, 4; Basketball 1, 2, 3, 4; Track 2; Science award 3.

Barbara Benson

"Irma"

Art 1, 3, 4; SSS 1.

Bonnie Berry

"Bugs"

SSS 1, 2, 3, 4; Girls 4-H 1, 2, 3; Cafeteria 3, Yearbook staff 4.

Cooperated

Norma Colclesser

"Normal"

Yearbook staff, editor 4; Class treasurer 3; Class play 4; SSS 2, 3, 4; SSS officer 3, 4; Choir 2, 3; Spring Revue 2, 3, 4; Choral group 2, 3; Entered RHS 2.

Nancy Crabbs

"Creepy"

Class play 3, 4; Yearbook staff 4; SSS 1, 2, 3, 4; Girls 4-H 1, 2; Choir 1, 2, 3, 4; Cheerleader 2; Spring Revue 2, 3, 4; Librarian 4.

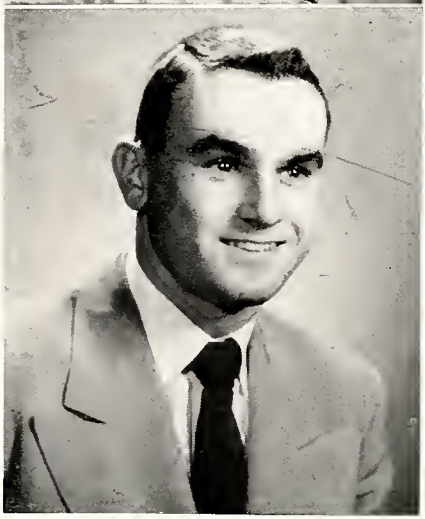

James Crawford

"Wesley"

Class play 3, 4; Yearbook staff 4; Basketball 1, 2, 3, 4; Baseball 1, 2, 3, 4; Stage hand 4; Track 1, 2, 3, 4; Class president 4; Reception speaker 3.

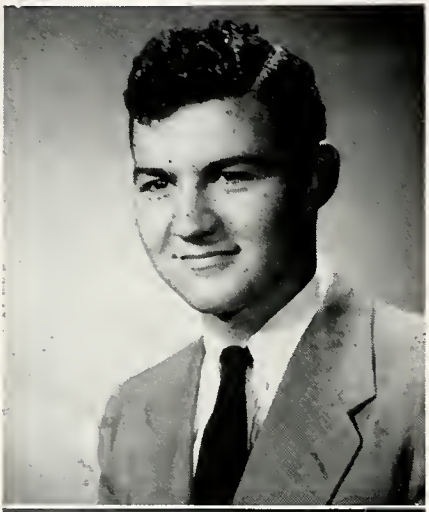

Robert Dolby

"Bob"

Boys 4-H 1, 2, 3, 4; Choir 3, 4; Stage hand 3, 4.

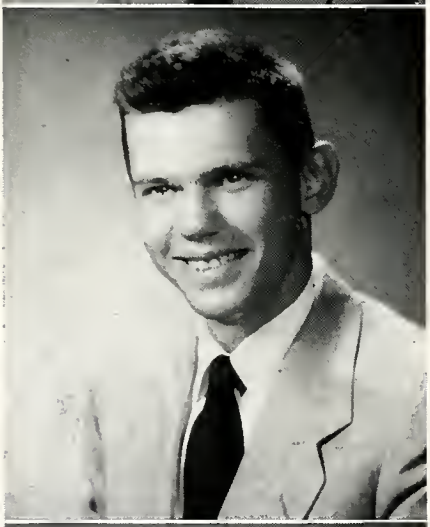

Rodney Dutt

"Rod"

Choir 2, 3; Basketball 1, 2, 3, 4; Baseball 3, 4; Track 3, 4; Volleyball 1, 2, 3, 4; UN representative 3; Junior play announcer 3.

John Foster

"Johnny"

Boys 4-H 4; Choir 1, 3, 4; Choral group 4; Band 1, 2, 3, 4.

Gwilli Goff

"Gwil"

Class play 3, 4; Yearbook staff 4; GAA 3; SSS 1, 2, 3, 4; SSS officer 1, 2, 3; Choir 1, 2, 3, 4; Girls 4-H 1; Class president 1, 2; Band 1, 2, 3, 4; Spring Revue 2, 3, 4; Librarian 3; Choral group 2, 3, 4; School reporter 4; Spelling contest 3; Cafeteria 3; Class vice pres. 3; Music contest 1, 2, 3, 4.

Shirley Hanauer

"Squirley"

Class play 4; Yearbook staff 4; GAA 3; SSS 1; Choir 1, 2, 3, 4; Band 1, 2, 3, 4; Spring Revue 2, 3, 4; Choral group 2, 3, 4; District solo contest 3, 4.

DeWayne Hartley

"Eggbert"

Class play 3, 4; Boys 4-H 1; Choir 2; Stage hand 2; Cheerleader 1, 2, 3, 4; Librarian 4.

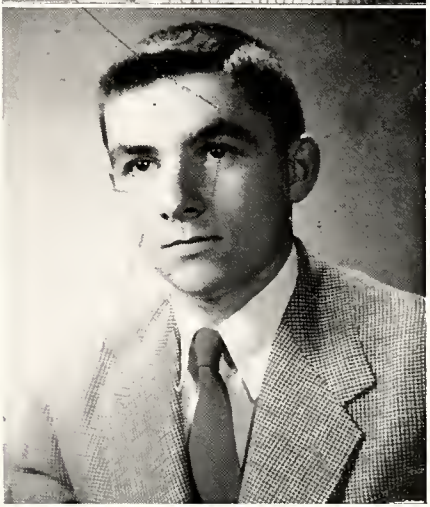

John Hibbert

"Little John"

Boys 4-H 2, 3, 4; Basketball 1, 2, 3, 4; Stage hand 2, 3, 4; Boys 4-H officer 4.

Ronald Jackson

"Lukie"

Class play 3, 4; Boys 4-H 1, 2, 3, 4; Choir 4.

Barbara Jeffrey

"Barb"

Class play 3, 4; Yearbook staff 4; GAA 3; SSS 1, 2, 3, 4; Choir 1, 2, 3, 4; Band 1, 2, 3, 4; Spring Revue 3, 4; Choral group 1, 2, 3, 4; Pianist 2, 3, 4.

Shirley Jnne Jones

"Jonesey"

Class play 4; Yearbook staff 4; SSS 1; Girls 4-H 1, 2, 3, 4; Choir 1, 2, 3, 4; Band 1, 2, 3, 4; Spring Revue 2, 3; Choral groups 1, 2, 3, 4; Spelling contest 3.

Eleanore Kissner

"Kissenhammer"

Art 1, 2, 3, 4; Class play 3; Yearbook staff 4; GAA 3; SSS 1, 2, 3, 4; Girls 4-H 1, 2; Spring Revue 2, 3; Student Council officer 4; Librarian 3, 4; SSS officer 3, 4; Art award 3; Student council 4.

Arthur Loe

"Freckles"

Basketball 1, 2, 3, 4; Baseball 1, 2, 3, 4; Stage hand 3, 4; Volleyball 2, 3, 4.

Marlene McFarren

"Marzalena"

Class play 3, 4; Yearbook staff 4; SSS 1, 2, 3, 4; Girls 4-H 1.

Wayne Pratt

"Waynie"

Basketball 1, 2; Baseball 1, 2, 3, 4; Track 1, 2.

Fred Shatzer

"Ferd"

Class play 3; Yearbook staff 4; Choir 2; Basketball 1, 2, 3, 4; Baseball 1, 2, 3, 4; Stage manager 4; Class president 3; Student Council 2; Latin award 3; Class vice president 1, 4; Speaker at Reception 3.

Sharon Sheets

"Sheetsie"

Yearbook staff 4; SSS 1, 2; Girls 4-H 1, 2; Choir 1, 2, 3; Volleyball 1, 2; Spring Revue 2, 3; Girls 4-H officer 2.

Vonda Smith

"Dag"

Art 1, 2, 3, 4; Class play 3; GAA 3; SSS 1, 2, 3, 4; Girls 4-H 1; Choir 3, 4; Band 1, 2, 3, 4; Spring Revue 2, 3, 4; Choral group 3, 4; Art award 2; Make-up department 1, 2, 3, 4.

Shirley Sontchi

"Scrontchi"

Class treasurer 4; Class play 3, 4; GAA 3; Choir 3, 4; Spring Revue 3, 4; Student Council 3; Student Council officer 3; Choral groups 3, 4; School secretary 3, 4; Soloist in choir 3, 4; Solo contest 3; Oratorical Contest, second place 4; Entered RHS 3.

Raymond Staley

"Shorty"

Basketball 3, 4; Stage hand 3, 4; Volleyball 2, 3, 4.

Donald Stephens

"Donnie"

Basketball 1, 2, 3, 4; Baseball 1, 2, 3, 4; Stage hand 3, 4; Track 1, 2, 3, 4; Volleyball 2, 3.

Larry Taylor

"Tiny"

Art 1; Class play 3, 4; Girls 4-H 1, 2, 3, 4; Boys 4-H 1, 2, 3, 4; Choir 2, 3, 4.

Mary Ann Ward

"Maw"

Class treasurer 2; Class play 4; Yearbook staff 4; GAA officer 3; Choir 3, 4; UN Representative 2, 3; Class secretary 2, 3, 4; Spring Revue 3; Student Council 2; Choral group 3; Entered RHS 2.

Stanley Zent

"Stan"

Class play 3, 4; Choir 3, 4; Basketball 1, 2; Baseball 1, 2; Track 1, 2, 3, 4; Band 1, 2, 3, 4; Spring Revue 2, 3, 4; Student Council 3, 4; Student Council officer 3, 4; Choral group 3, 4.

Mr. Duwelius, sponsor; Shirley Sontchi, treasurer, Fred Shatzer, Vice president; Jim Crawford, president; Mary Ann Ward, secretary.

This picture was taken at a Donkey Ball Game sponsored by the Juniors.

From '42

In the fall of 1942, 40 of their mothers' little darlings bade farewell to their freedom and were off on a new and strange adventure, school. Standing inside the door to greet us was Miss Kemp whose job it was to try to teach us something, and we must admit she did a wonderful job considering the odds. She spent most of the year being a mother to us.

Our next stop on the long ladder to success was in grade two, where Miss Ramey was our teacher. Most of this year was spent showing the first graders that we were really somebody. This year we were so "fortunate" as to add Donald Stephens to our class, losing Leona and Louis LaVine and Larry Brunsworth.

Boy are we getting big! Just think! Now we're third graders. This was a very routine year, with standing in the halls and in the corner quite the rage. This year we were joined by Jerry Gundy, Marlene McFarren, and Carol Shideler. Mrs. Williams was our teacher.

We're in the fourth grade. Miss Colclesser, later Mrs. Landrum, had the honor of being our instructor this year. We're really expanding fast. We added Gwilli Goff, Jewell Brunner, Eleanore Kissner, Vonda Smith, and Rodney Dutt, most of whom strung along with the class until the bitter end.

Our fifth year really got off to a bad start. June McCreary was supposed to be our teacher, but she wised up and Mrs. Fulhart got stuck with us. The first mistake she made was to throw away the paddle. I think she has regretted it since. This year we added Joan Larkey and Raymond (Stilts) Staley.

In the sixth grade we are really big wheels. We showed it, too. It seems as though we spent the whole year falling in and out of love. We also were punished a little. Of course, we didn't deserve it. Those who were so unfortunate as to join us this year were Eldon McKinzie, Rex Patten, Jack Patten, Wayne Pratt, and James Crawford.

Taken at the Junior-Senior Reception.

"The Sentimental Four" from Ft. Wayne furnished the entertainment for our reception.

To '54

At last we have attained that goal which every red blooded Roanoke grade sider looks forward to—the seventh grade. We spent most of our time wondering where to go next. We selected Mr. Dinius to be our sponsor. Barbara Benson came this year to join our class.

The eighth grade went along much the same with nothing to mar our record except a few crayon fights.

At last we have reached the next to the last step in our school cares. Believe it or not, we're freshmen. Of course, it took a lot of work, and no doubt some praying, but at last we've made it. We picked Mrs. Paddock for our sponsor. She left at the end of the first semester, so we picked Mr. Copenhaver for our sponsor.

Our sophomore year came next and we made the most of it. To start with, we had Mr. Copenhaver for sponsor, but he left at mid-term, so we picked Mrs. Paddock. All of that work for nothing! This year we sold taffy and streamers. This year we picked up Mary Ann Ward, Norma Colclesser, Betty McNellis, and Carolyn Ripley. We lost Betty McNellis.

Now we are upperclassmen. This was really a full year. We started out by selling magazines, next we got our class rings and spent a while trading them, then we sold Christmas cards. During all this time we were selling concessions at ball games, and last but not least we put on a play, "Forever Albert". Then to round off an already full year we put on the reception for the Seniors. Oh, and I almost forgot, we put on a donkey ball game. This year we gained Shirley Sontchi and lost Phyllis Dibble.

At last we've made it, we're Seniors! We picked Mr. Duwelius for our sponsor, but he left in the middle of the second semester so Mr. Hinton was our sponsor for the rest of the year. This year we started out with a play and kept busy the rest of the year with the yearbook and such things as getting pictures taken. We also took a trip to Washington and New York. Boy, did we ever have fun! As we finish, we know that we're through, and we're not as glad as we thought we would be. So good-by, and we know you won't miss us.

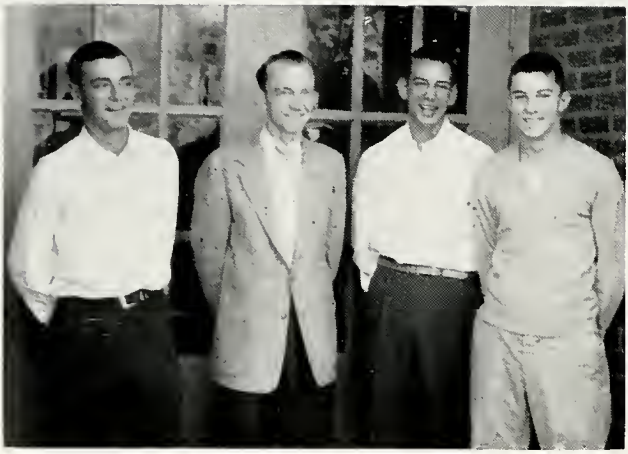

Juniors

Class Officers

Neil Bear, president; Mr. Nicholas, sponsor; Gerry Kaufman, treasurer; Fred Dutt, vice president; Ronald Dillman, secretary, absent.

Row 1: Stanley Smith, Danny Markley, Barbara Doerr. Row 2: Tom Thomas, Dolcres Caston, Carl Ross, Betty Quickery. Row 3: Ronald Dillman, Carolyn Garstka, Wayne McClure, and David Welker.

Only one more year and we shall leave the halls of R. H. S. behind us. Although many memorable things happened during our junior year, the high light of this year was the Junior-Senior Reception. We made good financially by taking charge of the candy room, selling magazines, and giving the Junior Class play.

Row 1: Beverly Hartley, Robert Hughes, Neil Bear. Row 2: Nancy Henline, Ernest Nine, Deloris Orr, Earl Wayne Stetzel. Row 3: Natalie Moore, Fred Dutt, Gerry Kaufman, and Ann Stabler.

Sophomores

Class Officers

Mr. Crum, sponsor; Nadene Heaston, secretary; Meredith Smith, treasurer; Mike Pence, president; Wayne Weaver, vice president.

Row 1: Neil Eisenhut, Mary Ann Caston, Larry Garstka, Tommy Truitt. Row 2: Lou Ann Schoeff, Jerry Williamson, Meredith Smith, Janice Sheets, Marion Langston. Row 3: Robert Stouder, Susan Wirts, Paul Terry, Mike Pence, Jean Merckx.

We are greenies no longer, but well advanced into another year. We have made a good financial start by selling taffy and streamers for the tourneys.

Our classmate and friend, Paul Terry, whose memory we shall cherish through the years.

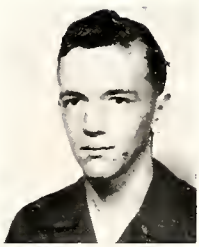

Row 1: Myra Kerch, John Wygant, Eddie Houser, Mardelle Bear. Row 2: David Cocklin, Kenneth Ottinger, Nadene Heaston, Charles Kummer, Chris McKinzie. Row 3: Jean Staley, Wayne Weaver, Carl Dinius, Sharon Doege, and DeWayne Zeigler.

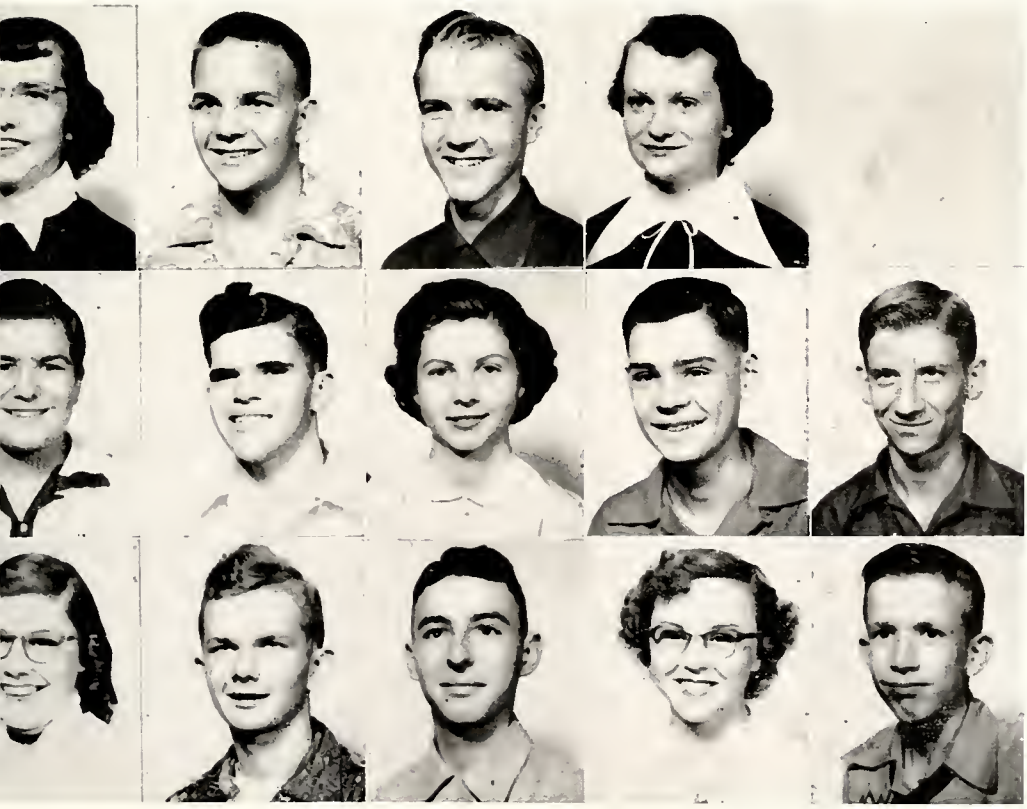

Freshmen

Class Officers

Phil Welker, vice president; Leona Rupert, treasurer; Miss Kyler, sponsor; Max Husband, secretary; Norman Cobbum, president, moved.

Row 1: Brent Kelsey, Juva Thorne, Donald Hughes, Leona Rupert, Robert Snyder. Row 2: Martha Foster, Norman Cobbum, Adena Hyser, DeWayne Schoenauer, Donna Truitt. Row 3: Phil Welker, Paula Thompson, Rex Kaufman, Kay Patten, and Lionel Kreamer.

The class of '57 has entered high school life. Some say we're greener than usual, but who knows—we may turn out to be some of the nation's leading statesmen! You'll find us all back next year working as hard as ever, looking into the future for our world of tomorrow.

Row 1: Dorothea Stetzel, Vernon Neel, Judy Taylor, Brenda Schumate, Marjorie Flora. Row 2: Wayne Yant, Judith Eisenhut, Max Husband, Nancy Stetzel, Jimmy Bentz. Row 3: Barbara Stephens, DeWayne Merckx, Paula Smith, Howard Bodenhamer, and Marion Standifer.

Eighth Grade

ROW 1: James Emley, Carol Thrasher, Vernon Hinen, Jerry Kreienbrink, Judy Smith, Marvin Langston, Billy Sherbahn. ROW 2: Linda Glick, Rex Ottinger, John Mercer, Sharon Smith, Paul Wohlford, Philip McKinzie, Vivian Emley. ROW 3: Wayne Bodenhamer, Gordon Cocklin, Linda Wirts, Steve Williams, Jerry Stump, Barbara Patten, Bobby Stephens. ROW 4: Paul Doege, Connie Houser, Melvin Sumney, Clyde Markley, Janice Stouder, Jim Garstka, Billy Caston. ROW 5: Karen Williams, Max Colclesser, Wendell Law, Marcia Hoffman, Phil Zent, Marilyn Terry, Jim Quickery. ROW 6: Marjorie Richards, and LaDonna Lahr.

Our first parties

Seventh Grade

ROW 1: Nola Reed, Norman Balliet, Dell Hughes, Gary Hartley, Linda Runyan, Tom Shatzer, Judy Runkel. ROW 2: Rex Paul, Connie Landstoffer, Jerry Staley, Beverly Stinhacker, LaMar Swaidner, Ruth Ann Thomas, Eddie Moore. ROW 3: Nancy Kaufman, Raymond Fisher, Anita Husband, Rex Zent, Babette Miller, Bobby Doerr, Agatha Hoover. ROW 4: David Truitt, Beverly Snyder, Gary Sontchi, Rilla Sue Crabbs, Hanson Young, Ann Berry, Donald Kummer. ROW 5: Carol Hinen, Veron Thorne, Brenda Shumate, Ted Garstka, Judy James, Billy Crabbs, Cora Bell Hughes. ROW 6: Joe Thrasher, John James, Margaret Merckx, Marjorie Merckx, David Stinson, and Richard Hyser.

were fun!

We made those

Sixth Grade

Mr. McPherren

Ball State Teachers College

ROW 1: Diann Bentz, Carolyn Williamson, Larry Middleton, Carol Lynch, Eddie Ross, Damaris Weaver, Frederick Neel, Nancy Swihart. ROW 2: David Witherow, Diane Latta, Neil Yant, Jean Stabler, Jerry Villiard, Loretta Standifer, David Mercer, Sidona Johnson. ROW 3: Jerry Stephens, Mary June Law, Delbet Smith, Sharon Mills, Kermit Standifer, Rose Ann Kreienbrink, Thomas Doepker, Ruth Ann Bodenhamer. ROW 4: Stephen Simon, Ann Wilson, Ernest Fisher, Connie Roth, Garry Siebern, Ruth Ann Gass, Jerry Simmons, Karen Utterback. ROW 5: Kent Klepser, Kenlynn Simon, Susie Spencer.

fancy posters!

Fifth Grade

Mrs. Settlemyre
Ball State Teachers College

ROW 1: Dean Shatzer, Rex Ogg, Bobbie Hollan, Olen Snyder, Raymond Foster, Charlotte Arnett, Arthur Chenoweth, Jack Hughes. ROW 2: Mary Ann Pettit, Gerry Yoquelet, Brent Norris, Karen Merckx, Kent Forst, Phillip Platt, Susan Vebert, Ralph Langston. ROW 3: Michael Jacobs, Gaylan May, Robert Shumate, David Graves, Janet Markley, Nolan Lahr, Norman Hyser, Judith Schenkel. ROW 4: Rex Zeigler, Kent Smith, Charlene Sagers, Lynn Crabbs, Pierie Spencer, Ann Zent, Terry Smith, Larry Hine. ROW 5: Mary Ann Ness, Ronald Platt, Douglas Thomas, Joan Bloxham, Alan Cumbey, Paul Adams, Judith Dager, Jimmy Stephens, and Janis Thrasher.

Fourth Grade

Mrs. Wilson
Ball State Teachers College
IU Extension in Fort Wayne

ROW 1: Billy Carman, Ronald DeWitt, Donna Rice, Charles Reer, Mike Smith, Josephine Delmuth, Mark Welker, Terry Johnson. ROW 2: Sandra Hinen, Richard Middaugh, Mike Farrell, Sandra Wolford, Keith Langston, Thomas Hughes, Anita Moore, Raymond Snyder. ROW 3: Marty Johns, Elizabeth Henline, David Coe, Stevie Smith, Diane Merckx, Dale Law, Roger Arnett, Cheryl Caley. ROW 4: Richard Byall, Linda May, James Thorne, Patty Dennis.

Third Grade

Mrs. Kraft
Indiana Central College
Manchester College

ROW 1: Barry Thomas, Ricky Hartley, Harry Sumney, Steven Dager, Lonnie Thorn, Jane Hinton, Don Zent, Sheila Adams. ROW 2: Billy Quickery, Charlotte Clark, Tommy Cumbey, Sandra Oswalt, Jimmy Chesterman, Margaret Delmuth, Terry James, Cheryl Bandelier. ROW 3: Myron Husband, Janet Beaver, Charles Sagers, Cynthia Smith, Allen Williams, Tommy Rupert, Marcia Fox, Leroy Swihart. ROW 4: Carmen Simon, Elton Lilly, Rita Sue Lambert, Jimmy Richards, Gloria Utterback, Gene Hyser, Linda DeWitt, Arthur Dibble. ROW 5: Sue Wolf, Billy Solis, Joan Foster, Richard Dillman, Joyce James, George Mast, Janet Mercer. Absent: Jean Ann Bowers, Michael Mosher, Joe Weaver.

Second Grade

Mrs. Williams
Manchester College

ROW 1: Nancy Whiteseil, Loren Yoquelet, Linda Jacobs, Richard Hinton, Donna Horine, Vern Thorne, Ruth Hairrel, Jerome Herrberg. ROW 2: Marianne Orr, Britt Hyser, Vivian Verbert, John Norris, Virginia Adams, Cecil Shumate, Mary Sagers, Jimmy Patten. ROW 3: Sandra Langston, Steven Doepker, Julianne Jones, Michael Hammel, Bernita Herrberg, Jimmy Miller, Pamela Swaidner, Stephen Wohlford. ROW 4: Sandra Schenkel, David Latta, Joyce Pace, Philip Rice, Marsha Hughes, Leonard Johnson, LeAnn Bjork, Allen Dinius. ROW 5: Tammara Tritt, Robert Kenser, Barbara Arnett, Jack Seymore, Mary Ruth Wilson, Dan Abbett, Lana Witherow, Cynthia Amspaugh, Richard Raver.

First Grade

Mrs. Perry
Ball State Teachers College

ROW 1: Jerry Willett, Susan Fisher, Eric Forst, Mary Louise Sumney, Duane Baker, Nancy Symons, Donald Rice, Donna Rollins, Ted Hughes. ROW 2: Gloria Martz, Geoffrey Farrell, Clare Lynch, Randy McKinley, Cynthia Hartley, Dale Steele, Raven Garretson, Sam Wirts. ROW 3: Myra Corll, Tom Coe, Charlene Hennings, Lynn Battershell, Patricia Hammel, Michael Finton, Janet Simmons, Tom Mast. ROW 4: Ellen Simon, Steven Ness, Ellen Jo Merckx, Jay Simmers, Patricia Oswalt, Roger Woehler, Patty Jean Bailey, Gregory Patten. ROW 5: Vicki Winters, Roger Colclesser, Peggy Dager, Roy Weaver, Karen Cobbum, Steven Myers, Georgia Hollan, Alan Norris, and Craig Johnson.

We had school

spirit . . .

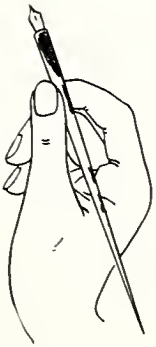

Roanoke	58
Roanoke	65
Roanoke	63
Roanoke	56
Roanoke	58
Roanoke	53
Roanoke	68
Roanoke	44
Roanoke	51
Roanoke	51
Roanoke	54
*Roanoke	67
*Roanoke	35
Roanoke	49
Roanoke	58
Roanoke	55
Roanoke	57
Roanoke	82
Roanoke	54
Roanoke	88
**Roanoke	48

*County Tournament
**Sectional Tournament

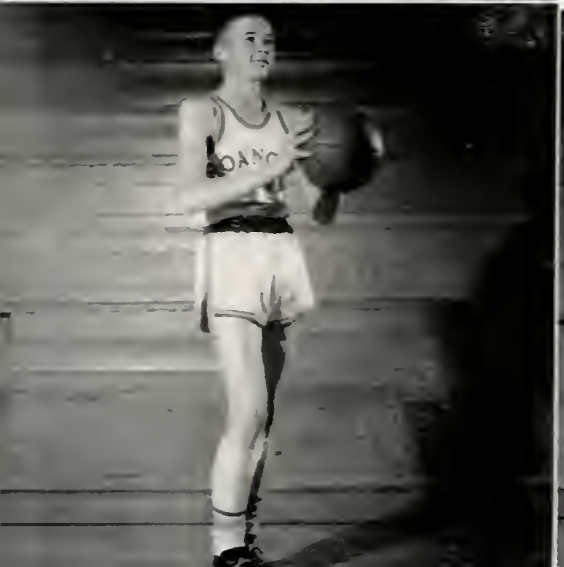

51		Lafayette
57		Huntington Township
56		Churubusco
37		Ossian
34		Geneva
31		West Union
72		Rock Creek
54		Warren
47		Monroeville
36		Leo
37		Lancaster
61		Andrews*
47		Union*
69		Huntington Catholic
52		Clear Creek
39		South Whitley
61		Jefferson (Whitley)
43		Bippus
60		Andrews
65		East Union
52		Huntington Township**

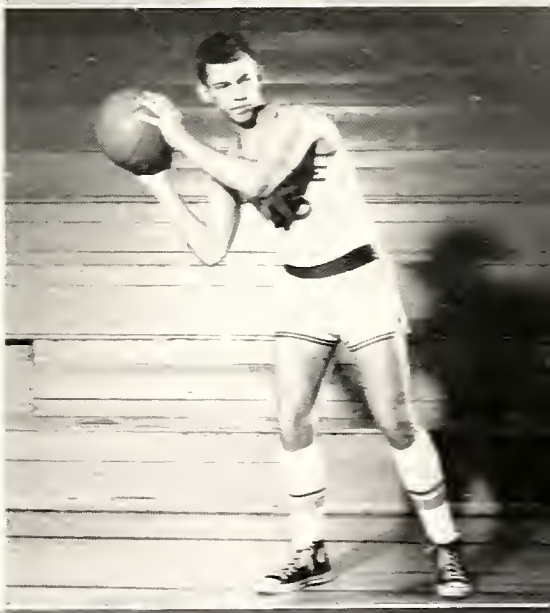

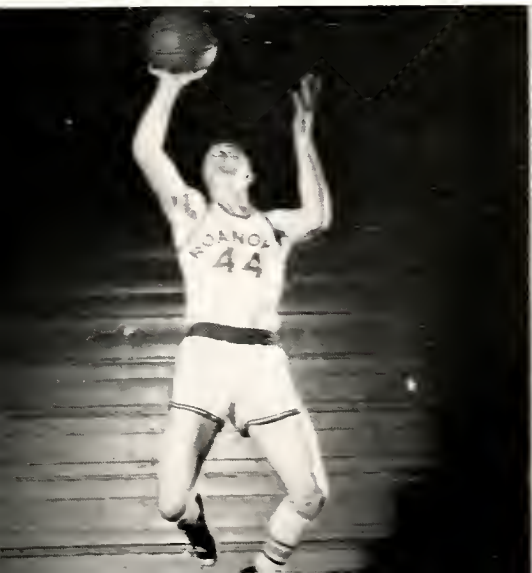

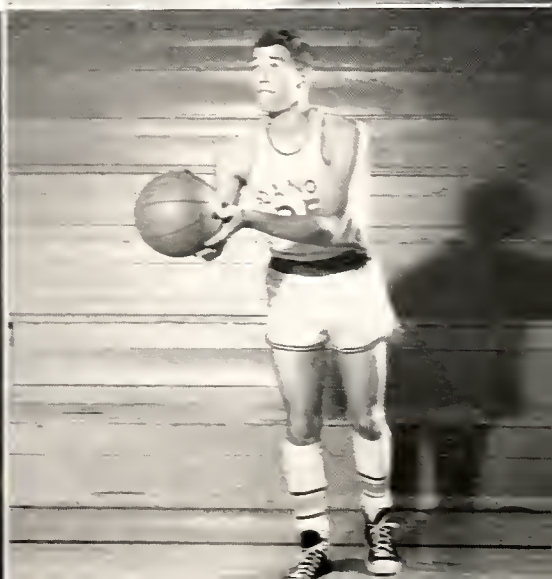

Left to right: John Hibbert, Fred Shatzer, Jim Crawford, Wayne McClure, Rod Dutt, Raymond Staley, Don Stephens, Ronald Beaver, Art Loe, Mr. Shawhan.

Hardwood hitters deliver thrills

Coach
Mr. Shawhan

Managers
Stanley Smith, Ernie Nine

These pictures were taken of the Andrew and Roanoke game played at the Roanoke gym.

Basketball '53 - '54

The Stonewalls were up and down this year. After winning their first three games they fought their way into the county tourney where they won their first game over Andrews and then dropped the semi-final game to Union who later became the county champs. They went on into the sectional drawing a very good Huntington Township team which proved too much for the Stonewalls, beating them by a score of 59 to 48.

In conference this year the Stonewalls had an even record with four wins and four losses. Coach Shawhan is to be congratulated on handling the team through all the hardships and the tough schedule which the Stonewalls faced. We are looking forward to having him back again next

ROW 1: Larry Garstka, Danny Markley, Eddie Houser, Mr. Shawhan, coach; Phil Welker, Brent Kelsey, Rex Kaufman. ROW 2: Stanley Smith, manager; Terry Dorman, Tom Thomas, Michael Pence, Marion Standifer, Max Husband, Fred Dutt, Ernest Nine, manager.

Second Team

This year the "B" team was very successful as it ended the season with a record of 15 wins and 3 losses. Here is some promising material for the future varsity team.

CHEERLEADERS

Lou Ann Schoeff

DeWayne Hartley

Ann Stabler

ROW 1: Lamar Swaidner, David Truitt, Ronald Kummer, Billy Crabbs, Mr. McPherren, Hanson Young, Jim Garstka, Clyde Markley, Max Colclesser. ROW 2: Paul Wohlford, Jerry Stump, Jim Quickery, John Mercer, Bill Sherbahn, Vernon Hinen, Rex Ottinger, Varen Thorne, and Rex Zent.

JUNIOR HIGH YELL LEADERS

Judy Kay Smith

Rex Paul

Marjorie Merckx

Junior High

The Junior High team, coached by Bill McPherren, ended with a winning season. Although the boys were short, they proved to have plenty of speed and skill, enough to win the 4-team tourney. Here is some experienced material for the second team next year.

Roanoke	22	Churubusco	19	Roanoke	27	Huntington Twp.	26
Roanoke	34	Bippus	18	Roanoke	26	Lafayette	29
Roanoke	23	Huntington Twp	31	Roanoke	28	Bippus	21
Roanoke	30	Lincoln	22	Roanoke	34	Lincoln	45
Roanoke	37	Andrews	41	Roanoke	15	Clear Creek	38
Roanoke	25	Lafayette	36	Roanoke	33	Andrews	31
Roanoke	39	Rock Creek	23	Roanoke	28	Jefferson	26
Roanoke	27	Churubusco	18	Roanoke	21	Union	36

Tom Thomas

Fred Shatzer

Wayne McClure

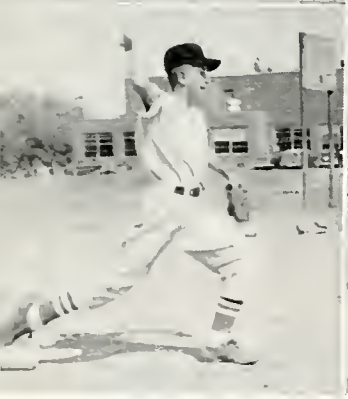

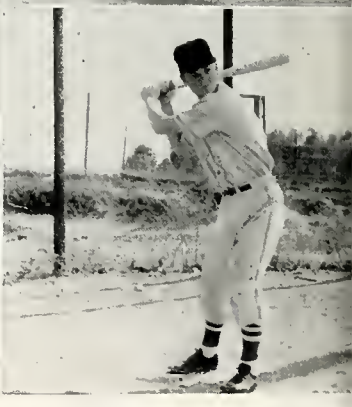

Phil Welker

Jim Crawford

Art Loe

In Baseball

This year the Roanoke Nine again won the conference baseball trophy. However, the Stonewalls didn't win it as easily as they did last year. After squeezing by Huntington Township in the first game, their twenty-two game winning streak was broken by Clear Creek. The rest of the season was routine for the Stonewalls as they didn't lose another game. During this time Clear Creek was suffering its only defeat which left Roanoke and Clear Creek in a tie for the championship. There was no stopping the Stonewalls then, as they took the championship game in stride.

Fred Dutt

Donald Stephens

Dave Welker

Wayne Pratt

Rodney Dutt

Robert Shawhan, coach

SCHEDULE

Roanoke	7	Huntington Twp.	6	Roanoke	26	Banqno	1
Roanoke	5	Clear Creek	12	Roanoke	6	Jefferson	0
Roanoke	3	Rock Creek	1	Roanoke	8	Markle	1
Roanoke	2	Lancaster	1	Roanoke	10	Warren	7
Roanoke	9	Bippus	6	Roanoke	8	Andrews	5
Roanoke	5	Union	0	*Roanoke	13	Clear Creek	7

*Championship Game

Ernest Nine
Rex Kaufman
Donald Stephens

Larry Garstka
Stanley Zent
James Crawford

Tom Truitt
Fred Dutt
Wayne McClure

And in track we won the trophy

Roanoke, which is considered to be the school that started track in Huntington County, last year again had a very successful season. After being beaten in their first two cinder meetings, the Stonewalls were then in shape and ready to run. And run is what they did, as they ran all the way home with the trophy from the county track meet. They did not lose too much by way of the graduation paths last year, so this year the Roanoke cindermen are again eyeing that golden trophy.

ROW 1: Donald Stephens, Wayne McClure, Frank Loe, Eddie Houser, Chris McKinzie, Lawrence Reed. ROW 2: Tom Truitt, Jim Crawford, Tom Thomas, Stanley Zent, Ernest Nine, Stanley Smith, Leroy Stephens. ROW 3: Art Loe, Fred Dutt, David Sherbahn, and Mr. Shawhan, coach.

These pictures were taken at the County Track Meet at Kreigbaum Field when Roanoke won the County Track Meet.

Activities kept us

busy . .

Yearbook

The Saxmuri yearbook staff was picked at the close of the 1953 school year. At the beginning of the 1953-54 year each member began working on his job.

Norma Colclesser and Mary Ann Ward attended the Journalism Workshop at Indiana University for two weeks during the summer. They learned many things about setting up a dummy and writing copy, which has helped us very much.

One day was set aside for the entire staff to sell ads and the total for the one day was over $400.00. Over $200.00 more was added to this total after the business men in Roanoke were contacted.

Picture 1: Norma Colclesser, Editor; Mrs. Hudson, Sponsor; Mary Ann Ward, Assistant Editor.

Picture 2: Sharon Sheets, Business Manager; Nancy Crabbs, Photographer.

Picture 3: Fred Shatzer, Carolyn Ripley, Ronald Beaver, Circulation Managers and Sports Writers.

Staff Slaved

Tom Broom from Huntington was chosen to print, engrave, and bind the books. He also designed the cover.

R S & M Studio of Bluffton was chosen to take the pictures of our activities for the yearbook.

Much time was spent in writing the history, wills, prophecy and the activities. The typists were kept busy typing all the copy.

We set a goal to sell 250 books. We did not quite make that goal, but we did get to 225.

The book has been changed quite a lot this year compared with other years, but we hope you will like it just the same.

Picture 1: Marlene McFarren, Gwilli Goff, Activities Writers; James Crawford, Sports Writer.

Picture 2: Shirley Jones, Barbara Jeffrey, Shirley Hanauer, Typists.

Picture 3: Shirley Sontchi, Eleanore Kissner, Bonnie Berry, Typists.

ROW 1: Eleanore Kissner, Ann Stabler, Mardelle Bear, Judy Eisenhut, Carol Thrasher, Nancy Kaufman. ROW 2: Mr. Dinius, sponsor; Stanley Zent, Dave Welker, Neil Eisenhut, Howard Bodenhamer, Max Colclesser, LaMar Swaidner.

Council sponsored programs

We are proud of our Student Council which has done such a fine job this year. They sponsored the assembly programs, they were in charge of the fan bus to all away games, and they sponsored the Spring Revue which was another success. Under the capable sponsorship of Mr. Dinius these things were all made possible.

Officers

Eleanore Kissner, vice president; Stanley Zent, president; Mr. Dinius, sponsor; Ann Stabler, secretary-treasurer.

ROW 1: Mrs. Smith, sponsor, Nancy Henline, Vonda Smith, Norma Colclesser, Shirley Sontchi, Barbara Jeffrey, Eleanore Kissner, Nancy Crabbs, Nancy Stetzel, Barbara Stephens, ROW 2: Betty Quickery, Carolyn Ripley, Susan Wirts, Jean Merckx, Gwili Goff, Marlene McFarren, Lou Ann Schoeff, Bonnie Berry, Ann Stabler, Dorotha Stetzel, Martha Foster, Leona Rupert. ROW 3: Judith Eisenhut, Mary Ann Ward, Marjorie Fiora, Mary Ann Caston, Myra Kerch, Carolyn Garstka, Barbara Doerr, Paula Smith, Kay Patten, Sandra Dorman, Judy Taylor, and Juva Thorne.

S. S. S. had dances

The S. S. S. had its initiation and installation at the U. B. Church. They sponsored a bake sale and a Hallowe'en Dance. Peanut Pal Week promoted friendship among the members.

Officers

Mrs. Smith, sponsor; Norma Colclesser, recording sec.; Carolyn Ripley, treasurer; Ann Stabler, vice president; Lou Ann Schoeff, corres. sec.; seated, Eleanore Kissner, president.

ROW 1: Mr. Nicholas director; Martha Foster, Nancy Henline, Beverly Hartley, Betty Quickery, Janice Sheets, Myra Kerch, Nadene Heaston, Lou Ann Schoeff, Shirley Sontchi, Vonda Smith, Dolores Caston. ROW 2: Marjorie Flora, Barbara Stephens, Adena Hyser, Judy Taylor, Dorotha Stetzel, Nancy Crabbs, Barbara Jeffery, pianist; Barbara Doerr, Gwilli Goff, Shirley Jones, Mary Ann Ward, Shirley Hanauer. ROW 3: DeWayne Schoenauer, Lionel Kreamer, Nancy Stetzel, Paula Thompson, Donna Truitt, Juva Thorne, Sandra Dorman, Kay Patten, Paula Smith, Judith Eisenhut, Leona Rupert. DeWayne Zeigler, James Bentz. ROW 4: Kenneth Ottinger, Marion Langston, Neil Eisenhut. Tom Thomas, Wayne Stetzel, Robert Dolby, Ernest Nine, Larry Taylor, John Foster, Ronald Jackson, Stanley Zent, and Gerry Kaufman.

Chorus sang at programs

Under the leadership of Mr. Nicholas, our choir has participated in various activities. They gave a combined concert with the band, they sang for the P. T. A. potluck supper, and they sang over the public address system downtown during the Christmas Holidays. Various ensembles formed from the choir participated in a number of programs.

Our choir received a division II rating at New Haven. Two members of the choir represented our school in the solo contest at Fort Wayne. They were Shirley Sontchi and Shirley Hanauer. Both Shirleys received division II ratings.

This has proven to be a very successful year. The school is proud of its choir.

Quartette

Gerry Kaufman, John Foster, Wayne Stetzel. Seated: Stanley Zent.

Sextette

Row 1: Shirley Sontchi, Myra Kerch. Row 2: Dolores Caston, Vonda Smith. Row 3: Sandra Dorman, Barbara Jeffrey, Pianist; Shirley Hanauer.

Octette

Seated: Shirley Hanauer, Shirley Sontchi, Dolores Caston, Myra Kerch. Standing: DeWayne Schoenauer, Stanley Zent, Wayne Stetzel, Gerry Kaufman, John Foster, Barbara Jeffrey, Pianist.

Picture 1: Shirley Jones, Ruth Ann Bodenhamer, Vonda Smith, Gwilli Goff, Paula Smith.

Picture 2: Margaret Merckx, Kenlynn Simon, Mary June Law, Clyde Markley, Steve Williams, Meredith Smith, Wayne Weaver, Wayne Yant.

Picture 3: Jimmy Bentz, Barbara Jeffrey, Eddie Ross, Judith Eisenhut, Carolyn Garstka, Sharon Smith, Susan Wirts, Myra Kerch.

Picture 1: Gary Hartley, Max Husband, Brent Kelsey, Stephen Simon.

Picture 2: Jean Merckx, LaDonna Lahr, Marjorie Merckx, Phil Welker, Neil Eisenhut, Rex Paul, Ronald Dillman, Neil Bear, Stanley Zent.

Picture 3: David Witherow; Delbert Smith, Veron Thorne, Phil Zent, John Foster, Shirley Hanauer, Carl Dinius, Howard Bodenhamer.

The following people won first division ratings at the district contest this year: seated: Stephen Simon, Gwilli Goff, Ronald Dillman, Phil Zent. Standing: Jim Bentz, Barbara Jeffrey, Sharon Smith, Judith Eisenhut, Stanley Zent, Neil Eisenhut and Jean Merckx.

Mr. Durflinger, Band Director

Band played at contests

Under the direction of their splendid band director, Mr. Durflinger, the band gave a concert at the 4-H Fair in August and a combined Christmas Concert with the Choir. They also entered the district band contest and received a division I rating. At the state contest they received a division II. In sight reading their rating was division I. There were several solos and ensembles representing the band in the district contest. Phil Zent, Ronald Dillman, Gwilli Goff, Stephen Simon, the Clarinet Quartette, and Saxophone Quartette all received a division I rating. The Saxophone Trio, Stanley Zent and Mary June Law received a division II rating. At the state contest Gwilli Goff, and the Clarinet Quartett got a division I rating. Ronald Dillman, and the Saxophone Quarette received a division II rating.

JUNIOR BAND

ROW 1: Alen Cunby, Jack Hughes, Phillip Platt, Diann Bentz. Nancy Swihart, Mark Welker, Stevie Smith. ROW 2: Max Colclesser, Keith Langston, Martin Johns, Billy Carman, Raymond Foster, Rex Zeigler.

ROW 1: Mr. Crum, sponsor; Agatha Hoover, Ruth Ann Thomas, Lou Ann Schoeff, Susan Wirts, Mary Ann Caston, Sharon Smith, LaDonna Lahr, Dorotha Stetzel, Judy Taylor, Nancy Stetzel, Mary June Law, Ruth Ann Bodenhamer, Nolan Lahr. ROW 2: DeWayne Zeigler, Robert Dolby, Rex Paul, Steven Williams, Wendel Law, Jerry Kreienbrink, Kent Klepser, Delbert Smith, Neil Yant, Rex Zeigler, Douglas Thomas, Alan Cumby, Ralph Langston, Wayne Yant, John Hibbert. ROW 3: Marion Langston, Norman Balliet, Hanson Young, David Stinson, Paul Wohlford, Bobby Stephens, Billy Caston, Marvin Langston, Jim Stephens, Jim Bentz, Wayne Bodenhamer, Max Colclesser, Stephen Simon, Carl Dinius. ROW 4: Meredith Smith, DeWayne Schoenauer, Larry Taylor, Ronald Beaver, Tom Truitt, Wayne Stetzel, John Foster, Ronald Jackson, Stanley Smith, Tom Thomas, Max Husband, Howard Bodenhamer, Neil Eisenhut, Neil Bear.

4-H members won ribbons

The Boys' 4-H Club enjoyed another successful year. There were several judging teams which took high honors in the judging contests. At the county fair the members received many blue ribbons on their projects.

Officers

Row 1: Mr. Crum, Ronaul Beaver, Tom Thomas, Neil Bear, Max Husband, Wayne Stetzel. Row 2: John Hibbert, Stanley Smith, Carl Dinius, Larry Taylor, Meredith Smith.

ROW 1: Mrs. Smith, sponsor; Jean Merckx, Susan Wirts, Myra Kerch, Lou Ann Schoeff, Ann Stabler, Dorotha Stetzel, Barbara Stephens, Leona Rupert, Donna Truitt. ROW 2: Judy Emley, Shirley Jones, Mardelle Bear, LaDonna Lahr, Marcia Hoffman, Nancy Stetzel, Judith Taylor, Juva Thorne, Judith Eisenhut. ROW 3: Agatha Hoover, Rella Sue Crabbs, Nancy Kaufman, Linda Runyan, Connie Houser, Karen Williams, Linda Wirts, Margaret Merckx, Marjorie Merckx, Sharon Smith. ROW 4: Ruth Ann Bodenhamer, Nancy Swihart, Ann Wilson, Carol Lynch, Karen Utterback, Jean Stabler, Kenlynn Simon, Diane Latta, Diane Bentz.

with various projects

The Girls' 4-H club, under the leadership of Mrs. Smith, took many honors at the fair. Judy and Larry Taylor were chosen to exhibit their projects at the State Fair. Ann Stabler's dress was chosen as one of the ten best in the county dress revue. At the State Fair Judy got second and Larry got first in baking.

Officers

Row 1: Mrs. Smith, sponsor; Shirley Jones, Lou Ann Schoeff, Mardelle Bear, Connie Houser, Barbara Stephens, Judy Taylor. Row 2: Judy Smith, Ann stabler, Marcia Hoffman, Myra Kerch, Susan Wirts, Jean Merckx. Row 3: Judith Eisenhut, Leona Rupert, Juva Thorne, Sharon Smith, Karen Williams, and Linda Wirts.

Seated: Norma Colclesser, Gwilli Goff, Shirley Hanauer, Shirley Jones, Barbara Jeffrey, Nancy Crabbs, Mary Ann Ward, Stanley Zent, Marlene McFarren. Standing: Ronald Beaver, James Crawford, Sharon Sheets, Carolyn Ripley, Ronald Jackson, Mrs. Hudson, director; Fred Shatzer, Larry Taylor, DeWayne Hartley, Shirley Sontchi.

"*The More The Merrier*"

At 8:00 on October 16, 1953, the curtain opened for the first act of the senior play, "The More The Merrier". While Mr. and Mrs. Hunter are gone to their college reunion Miss Sheldon, editor of Woman's World, arrives unexpectedly. In progress at the time is a white elephant sale the children are having in order to make money for a Teen Town. In a mix-up, they sell all of Miss Sheldon's clothes and Mrs. Hunter's valuable bed warmer. Their Teen Town party is in full swing when Mr. and Mrs. Hunter come home, but comes to an abrupt halt. Jimmie is blamed for all the trouble and the mix-up with Miss Sheldon. The Judge comes looking for Jimmie and praises him as a community benefactor for starting Teen Town. All are happy and Teen Town is a huge success.

Barbara Hunter, 18, painfully conscious of "appearance" .... Shirley Sontchi

George Hunter, 44, a successful businessman ..... Jim Crawford

Mary Hunter, 43, his attractive wife ..... Norma Colclesser

Ellie Hunter, 11, the "wise" type .... Barbara Jeffrey

Jimmie Hunter, "going on sixteen" .... DeWayne Hartley

Jiffy Peyton, 15, tomboy friend of Jimmie's ..... Marlene McFarren

Gloria Greene, 17, her glamour-girl daughter ..... Nancy Crabbs

Mrs. Greene, 42, next-door neighbor, gushy, insincere type .... Gwilli Goff

Hank Robbins, 15, awkward but good-hearted pal of Jimmie's ..... Ronnie Beaver

Judge Washburn, 47, Judge of Juvenile Court ..... Larry Taylor

Jerry Washburn, 18, his attractive visiting nephew ..... Stanley Zent

Louise Nash, 16, a giggler .... Shirley Hanauer

Herb Allen, 17, a practical joker .... Ronald Jackson

Dot Hogan, 17, athletic type .... Shirley Jones

Harriet Sheldon, 42, editor of Woman's World ..... Mary Ann Ward

Student Directors .... Sharon Sheets, Carolyn Ripley

Director ..... Mrs. Hudson

"Wait a minute, Tom. That can't be my boy. MARY! !"

"Take these frogs up to your room, Ellie!"

"He's having a fit!"

"Now just co-operate and you won't get hurt!"

"OH ! HERB !"

ROW 1: Fred Shatzer, DeWayne Hartley. ROW 2: Barbara Jeffrey, Eleanore Kissner, Marlene McFarren, Norma Colclesser, Carolyn Ripley, Shirley Sontchi. ROW 3: Mrs. Spoolstra, director; Vonda Smith, James Crawford, Ronald Jackson, Larry Taylor, Ronald Beaver, Stanley Zent, Gwilli Goff, Mary Ann Ward, and Nancy Crabbs.

"*Forever Albert*"

March 27, 1953, the Juniors presented the play, "Forever Albert." The play was about Uncle Albert, who lived with the Turners. Albert wrote music, but no one ever bought it. He took from the "Hope Jug" money which the Turner family had saved, and bought an organ for the church of which he was organist. Everyone was angry with him then, but when he gave them a check for the amount he took, they were overjoyed. His music had been published.

CAST

Marylou Turner, 19, practices dancing ..... Nancy Crabbs

Ellen Turner, 47, practices patience ..... Gwilli Goff

Lucy Turner, 16, writes novels—long ones ..... Marlene McFarren

Milton Rudy, 17, sells ice ..... Fred Shatzer

Hank Morris, 25, sells insurance .... Stanley Zent

Albert Kirby, 48, is an inherited uncle .... Larry Taylor

Benny Turner, 17, is a silk farmer .... Jim Hartley

Ben Turner, 48, is father of the brood ..... Jim Crawford

Janice Turner, 24, acts "slightly" on Broadway ..... Shirley Sontchi

Keith Bristol, 27, is writing a play for her ..... Ronald Beaver

Annamae Jackson, 17, wants to drum for a circus ..... Barbara Jeffery

Mrs. Jackson, 45, has hopes for her daughter ..... Vonda Smith

Vivian Wilson, 17, "awakens" Benny ..... Eleanore Kissner

Henry Lucas, 45, produces plays .... Ronnie Jackson

Student Directors .... Mary Ann Ward, Norma Colclesser

Director ..... Mrs. Marge Spoolstra

"I had my skin tightened today. On my drum, that is!"

"I've taught her everything she knows."

"Aren't you going to say you like it?"

"This bumper just wrapped itself around that tree."

"Another dumpling, if you please."

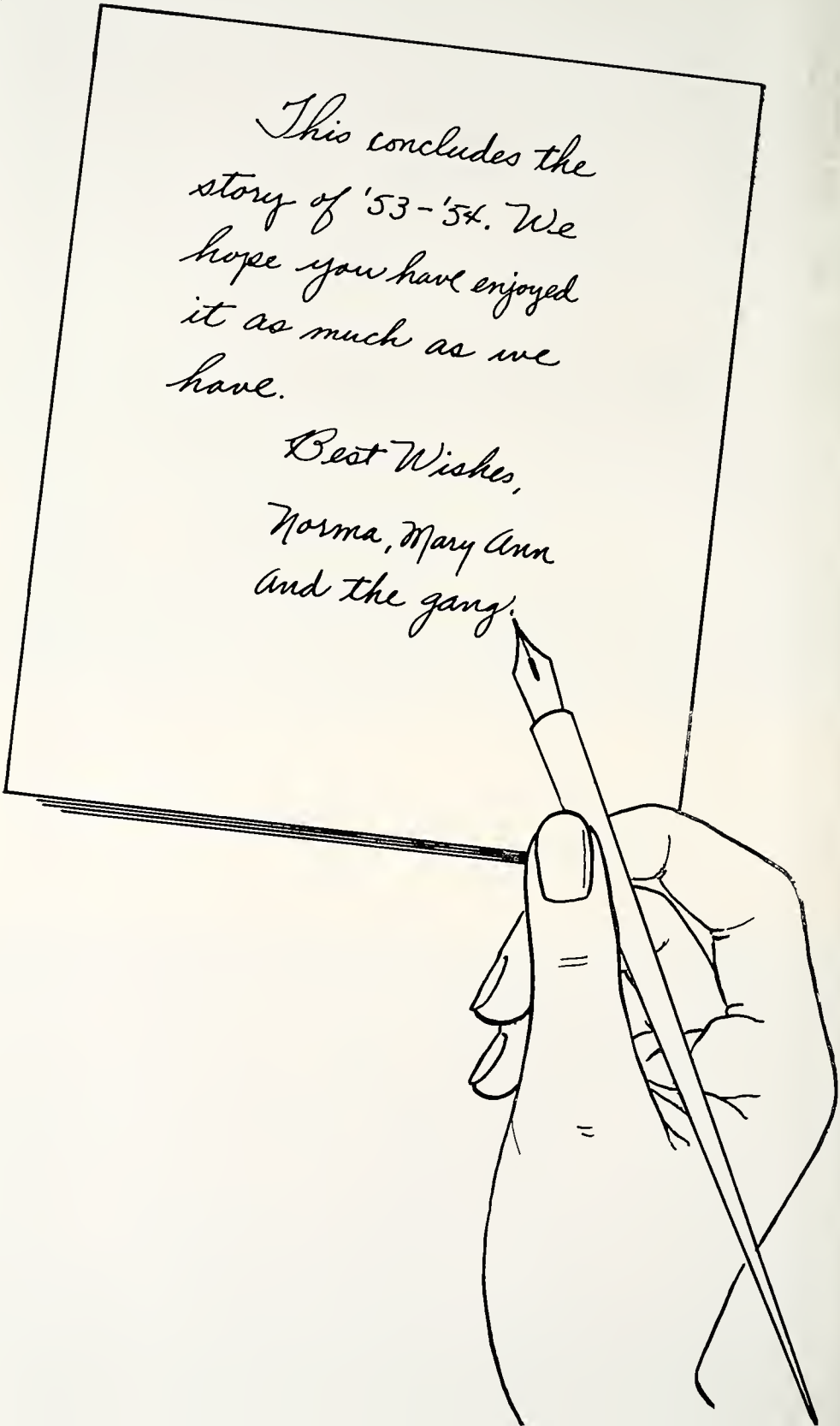
This concludes the story of '53-'54. We hope you have enjoyed it as much as we have.
Best Wishes,
Norma, Mary Ann and the gang.

REINHART UPHOLSTERING SHOP

Upholstering — Refinishing — Drapes

Custom Built Suites

400 Poplar Street Phone 438 Huntington

HUNTINGTON COLLEGE

Huntington, Indiana

LIBERAL ARTS — THEOLOGY SEMINARY

CO-EDUCATIONAL

Summer School Begins June 16 - 1954

Fall Semester Begins Sept. 17 - 1954

Sealtest TRADE MARK ICE CREAM

CLOVERLEAF CREAMERIES, INC.

Phone 607 Huntington, Indiana

Member Federal Deposit Insurance Corporation

Member Federal Reserve System

THE FIRST NATIONAL BANK

In Huntington

Total Resources $15,500,000

Huntington, Indiana

FULTON MILK, INC.

Finest
Flavor
Dairy
Products

Better Milk in a Better Bottle

HUNTINGTON, INDIANA

Compliments of

POLAR BEAR DRIVE IN

For Finest Frozen Custards

HUNTINGTON, INDIANA

Compliments of

SCHROEDERS DRIVE INN

Opposite Sunken Gardens
U. S. 24

HUNTINGTON, INDIANA

T. F. WINEBRENNER & SON, INC.

John Deere
Farm Implements

33 East State Street

HUNTINGTON, INDIANA

Compliments of

A & W ROOT BEER

1218 South Jefferson Street

HUNTINGTON, INDIANA

Compliments of

KNOTTY PINE MOTOR COURTS

U. S. 24

ROANOKE, INDIANA

BUCK'S PURE OIL SERVICE

Expert Lubrication, Car Wash
Tire Repair, Radiator Flushing

Corner - Riverside Dr. & Jefferson

Phone 3123

HUNTINGTON, INDIANA

Buck Emmons & Bob Sprinkle

JOE'S TEXACO SERVICE

Tires, Batteries, Accessories,
Wash, Lubrication

State Street at Broadway

Phone 3166

HUNTINGTON, INDIANA

DR. JAMES A. FAGER

Optometrist

410 North Jefferson

Phone 522

HUNTINGTON, INDIANA

THE TACKLE BOX

Everything in

Sporting Goods

5 East Market

HUNTINGTON, INDIANA

Building Materials, Cement, Mortar, Plaster, Lime

Pittsburgh Paints, Mulehide Roofing, Doors, Windows

DITZLER - KELLEY LUMBER CO.

Erie R. R. & State Street

Phone 28 Huntington, Indiana

HOFFY'S SERVICE

Hartley-Davison Motorcycles

Evenrude Outboard Motors

Wheel Alignment, Brake and

Radiator Service

Phone 1305-R 1249 1st St.

HUNTINGTON, INDIANA

LEYMAN

ELECTRICAL STORE

Westinghouse Appliances

Amana Freezers

Phone: Day 1771; Night 2103

301 Warren Street

HUNTINGTON, INDIANA

YOUNG'S TRACTOR

& FARM EQUIPMENT

Ferguson Tractor Sales and Repairs

215 South Jefferson Street

Phone 3126

HUNTINGTON, INDIANA

Compliments of

ROBBINS'

FUNERAL HOME

Mr. and Mrs. Dallas Robbins

AMBULANCE SERVICE

Day or Night

Phone 186

338 South Washington Street

HUNTINGTON, INDIANA

SPOTTS FLORAL SHOP

Phone 116-W

344 North Jefferson Street

HUNTINGTON, INDIANA

Success to the Graduates

JEWEL SHOP

F. K. Jones

for Fine Jewelry

Former owner of the

Jones Jewelry Store

HUNTINGTON THEATER BLDG.

MAJESTIC FURNACES

for better Heating

GAS-OIL-COAL

Made in Huntington since 1907

THE MAJESTIC COMPANY

HUNTINGTON, INDIANA

Compliments of

O'MALLY AND BROWN

Attorneys

HUNTINGTON, INDIANA

Compliments of

DR. WILLIAM L. BERGE

Optometrist

Phone 342 56 W. Market St. Huntington, Ind.

Compliments of

PURE MILK CO., INC.

Dairy Products and Ice Cream

HUNTINGTON, INDIANA

Compliments of

BRODRICK'S

TEXACO SERVICE

Phone 3108

1203 South Jefferson

HUNTINGTON, INDIANA

HEYDE'S

SERVICE STATION

35 South Jefferson

Hiways 37 - 9 - 5 - 224

HUNTINGTON, INDIANA

FELT'S

SERVICE STATION

904 Etna Avenue

Hiways 37 - 9 - 221

HUNTINGTON, INDIANA

JOHN'S

STANDARD SERVICE

Atlas Tires, Batteries and Accessories

Lubrication - Car Wash

Phone 3145

Etna at Jefferson

HUNTINGTON, INDIANA

Home of Seal - O - Can

HUNTINGTON

LABORATORIES

HUNTINGTON, INDIANA

HUNTINGTON

GRAIN & COAL

Feed - Seed - Coal

Phone 1099

HUNTINGTON, INDIANA

Handkerchiefs, Scarfs, Blouses

Slips, Bras, Panties, Briefs, Gloves

When you think of Hose

think of the

HOSIERY BOX

HUNTINGTON, INDIANA

Compliments of

STYLE COURT, INC.

Capps Clothes - Manhattan Shirts

305 North Jefferson Street

HUNTINGTON, INDIANA

KITCHEN MAID

SERVICE CO.

Across from Court House

HUNTINGTON, INDIANA

For the Best in Appearance

Send your Laundry and
Dry Cleaning to

MOON & MOON

335 Poplar Street, Huntington

Compliments of

VAL-U DRESS SHOP

441 North Jefferson Street

HUNTINGTON, INDIANA

BARNHART'S

Fountain Pens
Office & School Supplies
Gifts - Wrappings

16 East Market Street
Phone 618
HUNTINGTON, INDIANA

Credit - Service - Quality

WEBB & SON
JEWELERS

Phone 45
418 North Jefferson Street
HUNTINGTON, INDIANA

A Good Place To Eat

HOTEL HUNTINGTON

52-54 West Market Street

HUNTINGTON, INDIANA

SMITH'S
FURNITURE STORE

Phone 1804

312 North Jefferson Street

HUNTINGTON, INDIANA

DILLE'S

Huntington Office Supply
Stationery Company

308 North Jefferson Street

Remington Portable Typewriters
Greeting Cards Gifts, etc.

HUNTINGTON, INDIANA

BAILEY'S
MARATHON SERVICE

Tires-Batteries-Lubrication
V. E. P. Oil
Road Service

249 West Park Drive
Phone 3134
HUNTINGTON, INDIANA

Compliments of

SMYSER'S LIVESTOCK AUCTION COMMUNITY SALE

Hog Market Every Monday

Huntington, Indiana

MODEL ENGINEERING & MANUFACTURING, INC.

Manufacturers of

Models — Tru-Ohm Resistors — Precision Products

Huntington, Indiana

See us for Quality

Paint and Wallpaper Needs

HUNTINGTON PAINT & WALLPAPER CO.

HUNTINGTON, INDIANA

YOUNG'S

When you think of Furniture
Think of YOUNG'S

Largest Furniture Store in Huntington County

32 West Market Huntington

THE JOY OF GOOD EATING
with Meats from

HUNTINGTON PACKING CO.

Phone 227 Huntington, Indiana

CUSTOM CURING — CUSTOM BUTCHERING

Compliments
"From Your New Car Dealers"

— IN HUNTINGTON —

Frank Crews Motor Co.
Buick - Pontiac - GMC Trucks

Zehe Motors, Inc.
"The Ford Place"

Scherger Chevrolet
Sales & Service

Sours Hudson Sales & Service
"Where to buy them"

Dallas Shepler, Inc.
Chrysler - Plymouth

Powers Motor Sales, Inc.
Oldsmobile - Cadilac

Stringfellow - Schlaback, Inc.
Dodge-Plymouth

— IN WARREN —

E. J. Ellerman & Son
Chevrolet

Eckman Motors, Inc.
Buick - Pontiac - GMC Trucks

Neel Motor Sales
Ford

— IN MARKLE —

Markle Motors
Chevrolet

HUNTINGTON COUNTY AUTOMOBILE DEALERS ASSOCIATION

WARM AIR HEATING EQUIPMENT

Gas — Oil — Coal

Quality Installations & Service

Gutter General Sheetmetal Work Spouting

2515 Lower Huntington Road Waynedale, Ind.

A Quality Name in Floors

Installation — Refinishing — Maintenance
Strip — Block — Plank Flooring — Wall & Floor Tile

Call 2746 Free Estimates

HOWER FLOOR SERVICE

Stults Road Huntington, Ind.

MAIN SERVICE

Mobilgas and Oil

General Repairing

Phone 3613

ROANOKE, INDIANA

DELP & DELP

Poultry, Eggs, Cream

Sinclair Gas & Oil

Phone 4355

ROANOKE, INDIANA

Compliments of

Your Hometown

FAMILY RESTAURANT

on the corner of First and Main

Roanoke, Indiana

HARTLEY GARAGE

ROANOKE, INDIANA

Phone - Day or Night

3553, 5043 or 2753

Road and Wreck Service any place Wrecker equipment with power winch, General Repairing,

Electric-Acetylene Welding

Body and Fender Work

Compliments of

D. E. MURRAY, M. D.

Phone 2603

169 West 2nd Street

ROANOKE, INDIANA

ROANOKE STATE BANK

Loans — Insurance

Safety Deposit Boxes for Rent

Member of Federal Deposit Insurance Corporation

Banking Hours — 9:00 to 3:30

Closed Wednesday Afternoon

"McGregory Sportswear"

"Arrow" Shirts

"Jantzen" Swim Wear

D. MARX & SONS

Since 1875

Compliments of

KRIEGBAUM & SONS

Farm Implements
and Motor Trucks

Phone 157 Huntington

CASWEL-RUNYAN

UTAH RADIO PRODUCTS

CO., INC.

HUNTINGTON, INDIANA

Compliments of

HUNTINGTON COUNTY

R. E. M. C.

Compliments of

WISSEL'S

Clothes for Men Who

Care What They Wear

HUNTINGTON, INDIANA

QUALITY CLEANING

"MODEL CLEANERS"

521 Crescent Ave.

HUNTINGTON, INDIANA

Compliments of

CHARLES RESTAURANT

Huntington, Indiana

For the "QUALITY" in entertainment

Join in the Crowd Heading Toward Your Friendly

HUNTINGTON THEATERS

Phone 1000 Huntington, Indiana

With all good wishes

THE HUNTINGTON NEWS

Huntington County's only

Home Owned Daily

Newspaper

HOME LUMBER CO.

Cement, Plaster, Lime, Brick, Paint

Glass, Sash, and Doors

Builders Hardware

"If it's lumber call our number"

Phone 6

HUNTINGTON, INDIANA

Gas for Less

Phone 3174

KLINE OIL COMPANY

D-X Oils - Phillips

Gulf - Quaker State

U. S. 24 East and Condit

HUNTINGTON, INDIANA

RADER'S

DRIVE-IN MARKET

Groceries Fresh Fruit

Vegetables

1328 Etna Ave.

HUNTINGTON, INDIANA

HARTLEY BROS. MOBIL SERVICE

Fred & Thurm Hartley

MOBILOIL PRODUCTS

Tires — Batteries — Accessories — Motosway Lubrication

50 West Park Drive Huntington, Ind. Phone 3137

Compliments of

LYNCH MORTUARY

ROANOKE, INDIANA

ELDON L. JEFFREY

Contractor, Builder

New construction, repairs, and remodeling

Phone 3622

156 West Fourth Street

ROANOKE, INDIANA

Compliments of

BOZE RADIO SERVICE

Bendix - Sylvania T. V.

Sales & Service

Phone 3663 or 4228

107 West Second Street

Compliments of

AMERICAN LEGION

ROANOKE, INDIANA

M & S STANDARD SERVICE

Atlas Tires — Batteries — Accessories — Washing — Waxing

Complete Lubrication — Wheel Balancing

Free Pick-Up and Delivery

Phone 2592 U. S. 24 & Vine Street

"You've Tried the Rest, Now Get the Best"

Compliments of

DR. SAM H. YOUNG

Veterinarian

ROANOKE, INDIANA

TOWN SHOP JOE

says

Congratulations to "U"

SENIORS

STERN & MIDDAUGH

2½ mi. Northeast of Roanoke
on U. S. 24

TEXACO PRODUCTS

Cpen Daily 7:00-9:00

Phone 5144

ROANOKE, INDIANA

General Plastering

Large and Small

EMERSON WEBB

607 North Seminary

ROANOKE, INDIANA

ELLISON BAKERY

Makers of Swanson Cookies

Try 'em They're Good

U. S. 24

Compliments of

JENNINGS ELECTRICAL STORE

Phone 4092

ROANOKE, INDIANA

THE ROANOKE REVIEW

"Your Home Town Paper"
All kinds of Printing

Phone 4313

ROANOKE, INDIANA

Compliments of

COIL ENGINEERING AND MANUFACTURING CO.

Roanoke, Indiana

Gerber

Bluffton, Indiana

Custom-Made Upholstered Furniture

Reupholstering

Complete Selection of Carpets and Linoleums

UMBER HARDWARE

Paints-Electrical

We Make Keys

Waynedale H-9541

Compliments of

HOUSE OF HARTER

Goshen, Indiana

Compliments of

ZANESVILLE LUMBER & SUPPLY CO.

Hardware - Paint
Builders Supplies

Phone 52

ZANESVILLE, INDIANA

Compliments of

WAYNEDALE CLEANERS

2517 Lower Huntington Road

We do our own cleaning

WAYNEDALE SUPPLY COMPANY

Plywood - Sash and Doors
Roofing - Custom Millwork

3300 Lower Huntington Road
FORT WAYNE 6, INDIANA
Harrison 3251, Established 1925

"Everything to build with"

Compliments of

WAYNEDALE PHARMACY

2614 Lower Huntington Road

WAYNEDALE, INDIANA

LEAH'S BEAUTY NOOK

Permanent Waves

Shampoo-sets

Phone 3603

732 Cross Street Roanoke, Ind.

Best Wishes from

HARRY BONEWITZ

SLAUGHTER HOUSE

CUSTOM BUTCHERING

Cutting, Wrapping & Freezing

I BUY HIDES

ROANOKE SINCLAIR STATION

Gasoline and Motor Oil Expert Wheel Balancing

New and Used BUICKS and PONTIACS

Phone 4493 FLOYD KELSEY

Compliments of
Your "Fleet Wing"
Dealer

PAUL SCHENKEL

Bulk Gas and Oil

Roanoke

Phone 2274

Farm Delivery

Compliments of

EARL W. GREGORY

See us for all your

Insurance Needs

Notary Public

Roanoke, Ind. Phone 2323

"BEAR in MIND"

ROANOKE ELEVATOR COMPANY

Grain — Coal — Feed — Fertilizer

Roanoke, Indiana

ROANOKE SUPER MARKET AND LOCKERS

Your Friendly Family Store

Roanoke, Indiana

SELF - SERVICE

Quality Groceries and Meats

Lockers

Processing and Canning of Meats

Phone 2423 Open 7:00 a. m. to 6:00 p. m.

RICHARDS DEPARTMENT STORE

★ ★ ★

Roanoke Indiana

W. & W. GRAVEL

Excavating - Bulldozing - Sand - Gravel

Phone 5335

Roanoke, Indiana

J. E. ZENT & SONS

FORD

Sales Service

Roanoke, Indiana

STABLER DRUG STORE

Prescriptions Fountain Service

Pioneer Ice Cream

Roanoke, Indiana Phone 4023

SIMMONS DRIVE IN

FINEST IN

Groceries and Meats

North Main Roanoke, Ind.

ROANOKE PASTRY SHOP

ROANOKE, INDIANA

Phone 2536

We Make and Decorate Cakes for Parties, Birthdays, and Weddings

---

TRADING POST

Groceries - Meats - Vegetables
Fruits - Ice Cream - Frozen Foods

Phone 4483

ROANOKE, INDIANA

WAKEFIELD SERVICE & WHEEL INN

U. S. 24 Station Road

Phone 3004

ROANOKE, INDIANA

Eat At

HILLSIDE STANDARD SERVICE

MAHON, INDIANA

O. K. BARBER SHOP

V. B. PATTEN

ROANOKE, INDIANA

C & M PLATING CO., INC.

Electro-Plating

ROANOKE, INDIANA

Compliments of

SERVICE BARBER SHOP

BOB & SIZ

ROANOKE, INDIANA

WIRT'S HOME FURNISHINGS

Furniture Carpets Appliances

Roanoke, Indiana Phone 4633

BOTTLED UNDER AUTHORITY OF THE COCA-COLA COMPANY BY

Ft. Wayne Coca-Cola Bottling Works, Inc.

DEERWOOD

QUALITY FOODS

Utopia for Discriminating Food Buyers

THE BLUFFTON GROCERY COMPANY

Fort Wayne, Indiana

"Where Good Things Are Common-Place"

RAY'S ACRE

On Beautiful U. S. 24

8 Miles West of Ft. Wayne — Telephones, Roanoke 2108-3175

R. R. 2, Roanoke, Indiana

WEYRICK'S

Country Store

Groceries, Hardware

Sinclair Service

U. S. 24 & Covington Road

Phone H-6109

TOWER

SERVICE STATION

State Road 24

Groceries

Standard Gas

Compliments of

TIMES CORNER

Standard Service

U. S. 24

Harrison 5244

LONAUD'S
SHELL SERVICE and RESTAURANT

U. S. 24 and 37

Lubrication, Tires and Batteries

Phone 5129

ROANOKE, INDIANA

HI WAY GROCERY

GROCERIES & MEATS

Phone 4110

on U. S. 24 South of Roanoke at Mahon

ELLISVILLE

TRUCK STOP

Home Cooked Meals

Ellison Bakery

Makers of "SWANSON COOKIES"

Compliments of

DOUBLE DIP CAFETERIA

Sandwiches & Ice Cream

Short Orders

Franklin Street

HUNTINGTON, INDIANA

Compliments of

ROANOKE DAIRY & DAIRY BAR

ROANOKE, INDIANA

Compliments of

Your Building Supply Headquarters

H. A. DINIUS & SON

ROANOKE, INDIANA

SNOKE FEED MILL

Feed — Baby Chicks — Grinding — Seeds

Poultry Supplies — Mixing

Phone 3063 Roanoke, Indiana

KORNER KITCHEN

ROANOKE, INDIANA

CONNER CHEVROLET INC.

Television - Frigidaire Appliances

New & Used Cars

Phone 3023

ROANOKE, INDIANA

ROANOKE HARDWARE

Tools — Fixtures — Appliances — Kitchen Utensils

Sporting Goods

Roanoke, Indiana

SHARKEY'S

RADIO – TELEVISION

Sales & Service

2808 Lower Huntington Road Waynedale, Ind.

T V from A to Z

ADMIRAL – EMERSON
GENERAL ELECTRIC – MOTOROLA
SYLVANIA – WESTINGHOUSE – ZENITH

We maintain our own Service

and Installation departments

CHARTER MEMBER TRAA

Phone K-5252 Open Evenings

H-03283 to 10:00 p. m.

State Road No. 1 North

of

Bluffton, Indiana

COMPLETE PHOTOGRAPHIC COVERAGE

- *Portrait*
- *Commercial*
- *Photofinishing*
- *Cameras and Supplies*

Jim *Bill* *Bob*

Compliments of

VIRGINIA'S

BEAUTY SHOP

Phone 3136

HUNTINGTON, INDIANA

RUSS DINIUS AGENCY

Low Cost Auto Insurance

All Kinds of Insurance and Bonds

Phone 35-W

424 Warren Street

HUNTINGTON, INDIANA

Compliments of

HURDLES

FURNITURE STORE

HUNTINGTON, INDIANA

OAK PARK

ROLLER RINK

ROANOKE, INDIANA

Luther M. Ogg, Owner-Manager

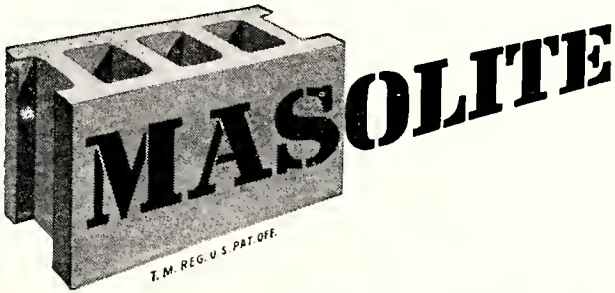

GENERAL DREDGE

FORT WAYNE, INDIANA

Autographs

Good luck
next year.
Frosh
54

Good luck
in your Jr year
Marlee McGarvin

Compliments of Tom Broom

To a future Jr.!!
Have lots of fun,
cause the year
passes fast!
Ann Stabler
Jr. 53-54

Always remember
our good band
times together for
this is the end
of RHS band for
us. Hope you make
a good nurse for
some "sad" guy.
From your cousin
Myra
'56

Lots of luck
to a real nice
girl who giggles
in the Am. history class
Your sophomore
53"-54

Remember all
the fun when we
went to Clemnis!)

Lots of luck
to a swell pal
of R.H.S.
Jan. Sheets
"Sophomores"